

map

Prop. n. side of 215 in
greenwich. at 604.

Assessments

15028 Vint Hill Rd
70 ac?

107-01-51A

Ernest B. Margaret M Latell

prem. 15028 Vint Hill Rd. 7.5361 A

DB 855 p. 64

7/76

6,220 land

9,580 bldg.

107-01-51E

10520 V. H. Rd. 7 acres

DB 911 p. 226

8/77?

2,320 l.

0 bldg.

51 same owner

6/79

9037 Burnell Rd. 16.72 A.

land 6,100

bldg 0

deed 10831256

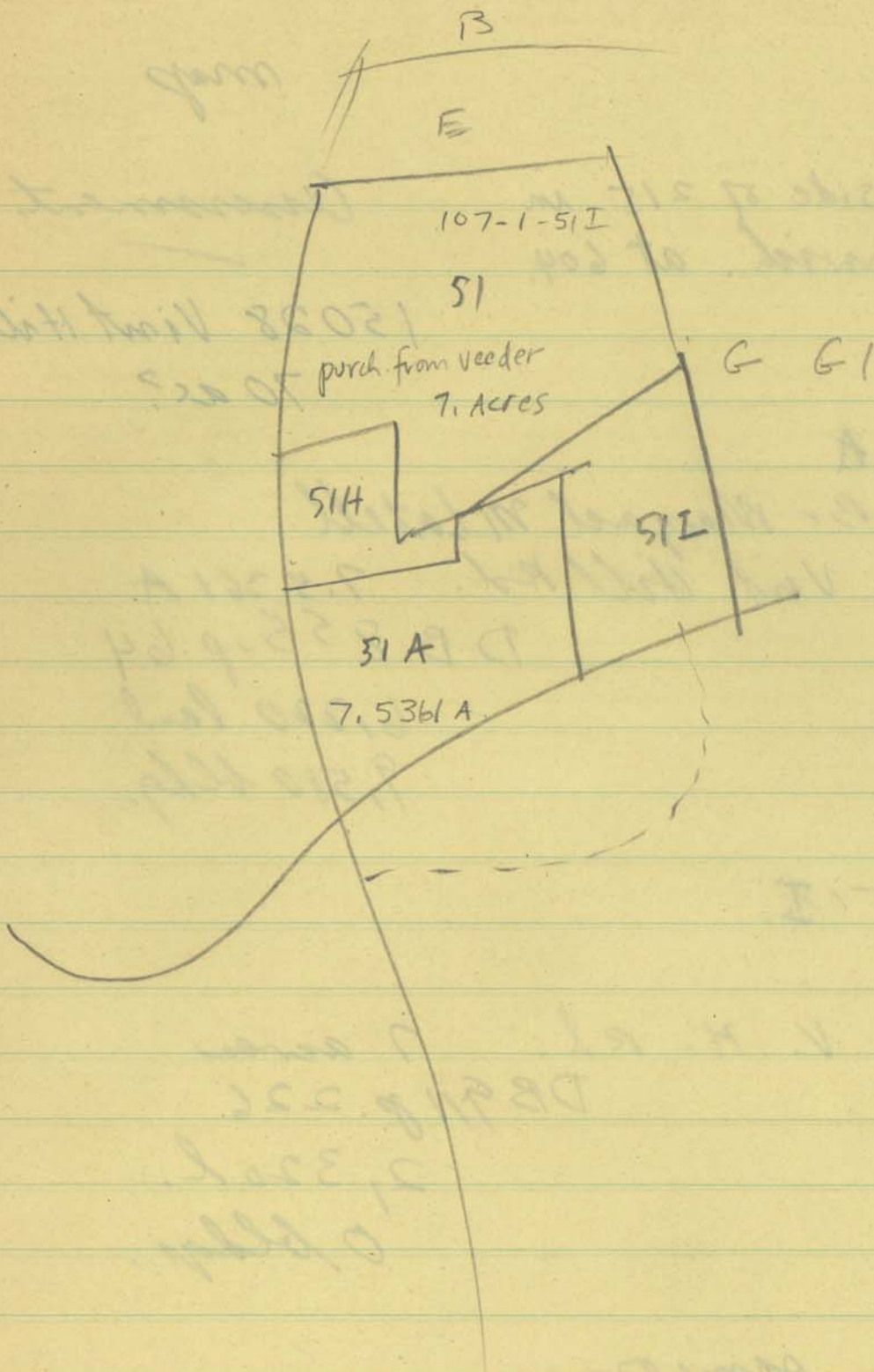

CONTACT OWNER

Called 8-14 2:10
no answer

Ernest Brian Latell + Margaret M.
15028 Vint Hill Rd.
Nokesville, Va.

754-8395

7-20-76

DB 855 P. 64
\$116,000

prev. owner: Norman S. + Norma B. Webb
15028 V.H. Rd.

DB 628 - p. 753

(Barn) stable

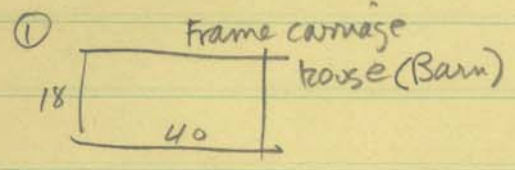
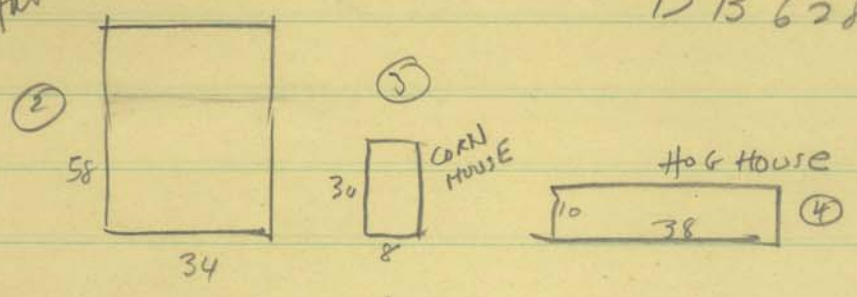

OUTBUDGS ALL FRAME
3, 5, 6. N Value

Frame Storage " (6)

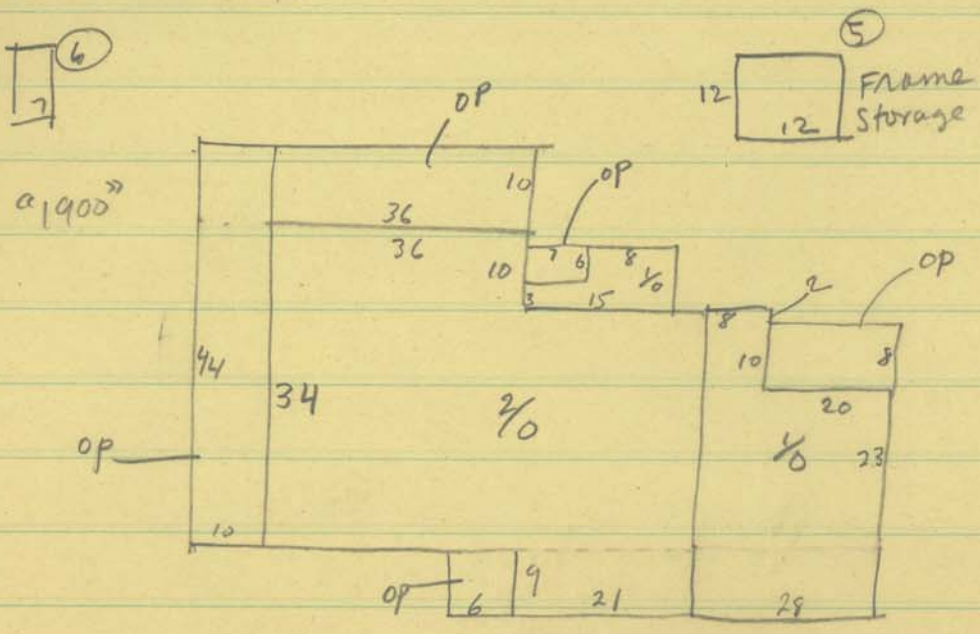

2 STORY WOOD FR,
WOOD SID., PLASTER
WALLS, METAL ROOF
10 ROOMS, 5 BR.
CELLAR. 2 BATH
F.P.

unoccupied 1974.